

A3

Scale 1:100 @ A3

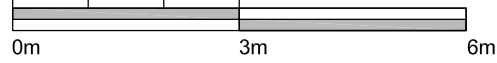

This drawing is for Planning application purposes only and is copyright of Etchingham Morris Architecture Ltd.



Proposed Front/North-East Elevation

Self-coloured render finish to external walls

Plain tiles 265 x 165mm with half-round ridge tiles to match

Obscured glass to second floor level dormer window  
Lead sheet cladding to Dormer roof & cheeks

Obscured glass to bathroom & staircase windows at first floor level

Black upvc rainwater goods.

Exposed rafter feet to eaves

Obscured glass to Living Room side return

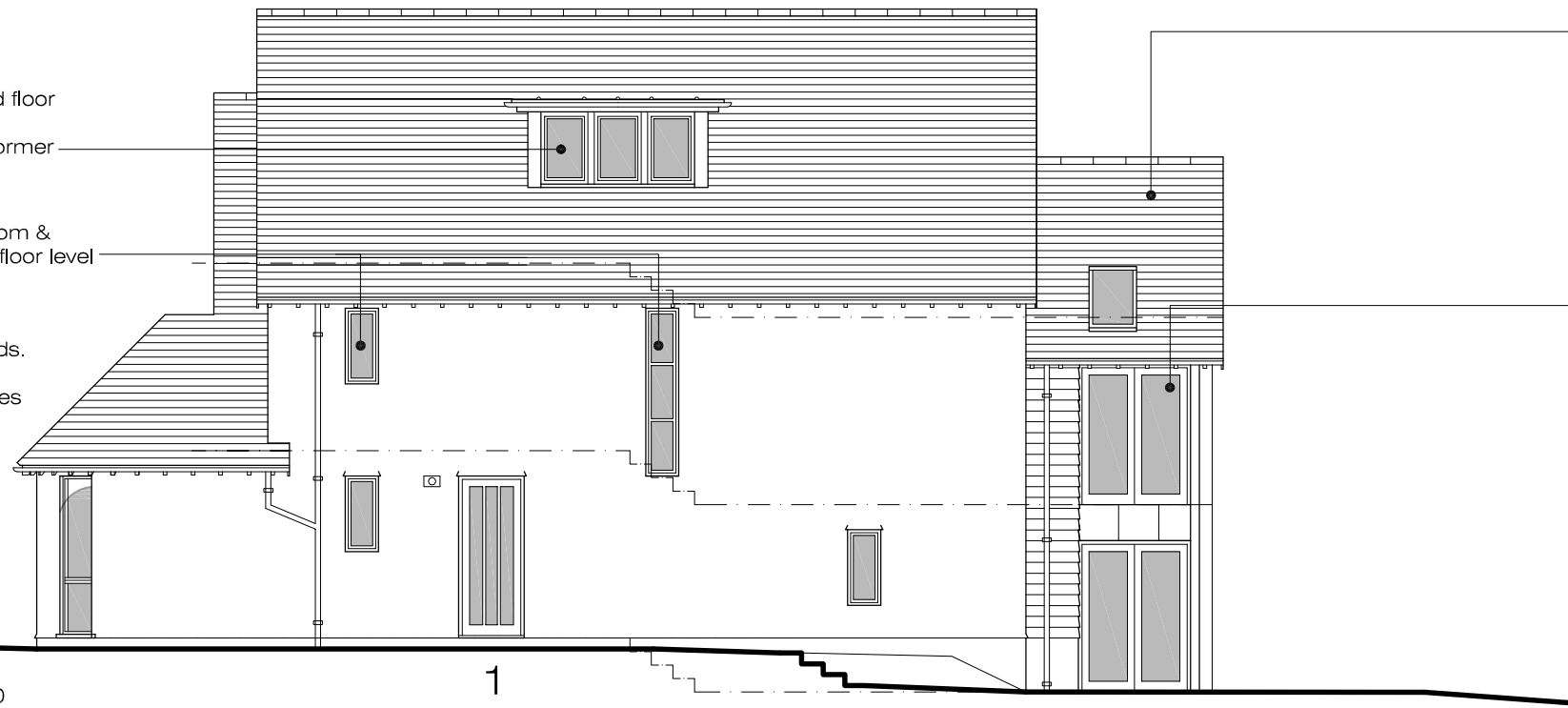

Proposed North-west Side - Unit 1

GENERAL ISSUE

Client: Willton Homes Ltd  
Project: Redevelopment - 28 Alton Rd  
Drawing: Elevations Sheet 1



**ETCHINGHAM MORRIS**  
ARCHITECTURE LTD  
www.etchingham-morris.co.uk

The Studio  
Rear of 43 / 45 High Street  
Ringwood  
Hampshire BH24 1AD  
T: 01425 483155 F: 01425 483156  
E: frontdesk@etchingham-morris.co.uk

Date: June 2010 Dwg No:

Scale: 1:100 @ A3

ST381-09