

Proposed South-east Side - Unit 2

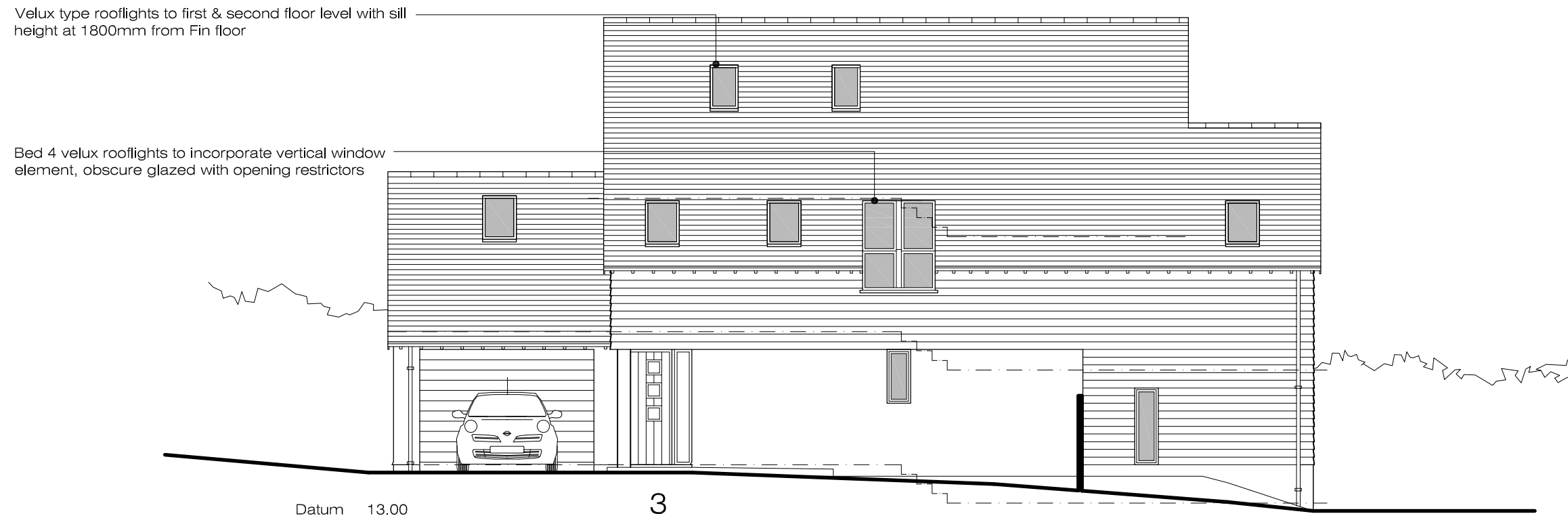

Proposed North-west Side - Unit 3

Proposed Redevelopment of 28 Alton Road, Parkstone, Poole

GENERAL ISSUE	
Client:	Willton Homes Ltd
Project:	Redevelopment - 28 Alton Rd
Drawing:	Elevations Sheet 4
	
ETCHINGHAM MORRIS ARCHITECTURE LTD www.etchingham-morris.co.uk	
The Studio Rear of 43 / 45 High Street Ringwood Hampshire BH24 1AD T: 01425 483155 F: 01425 483156 E: frontdesk@etchingham-morris.co.uk	
Date: June 2010	Dwg No:
Scale: 1:100 @ A3	ST381- 12