A3

This drawing is for Planning application purposes only and is copyright of Etchingham Morris Architecture Ltd.

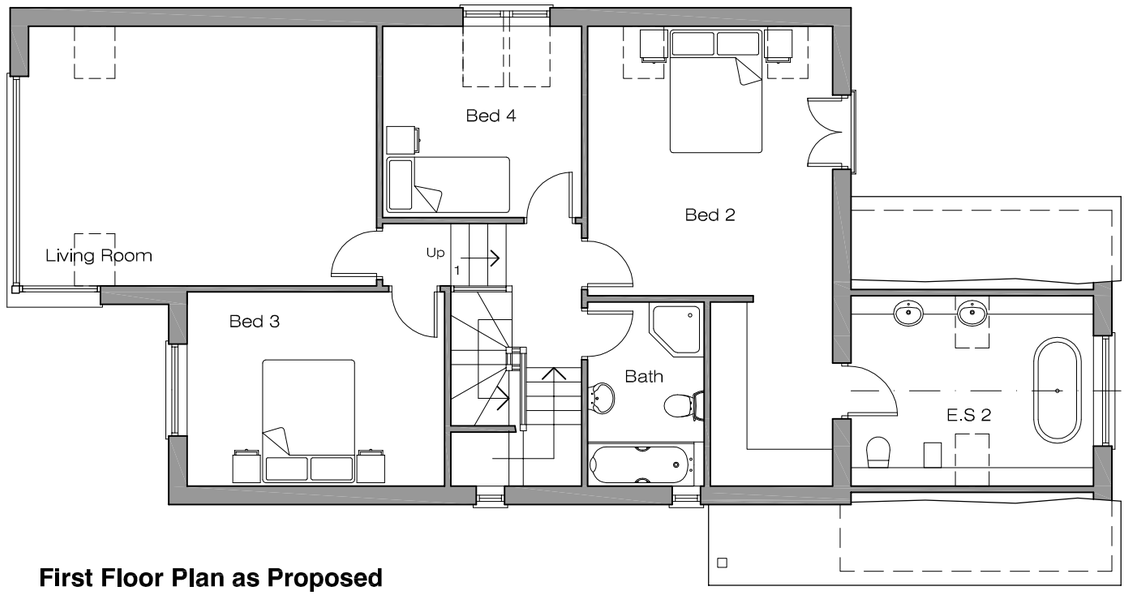

First Floor Plan as Proposed

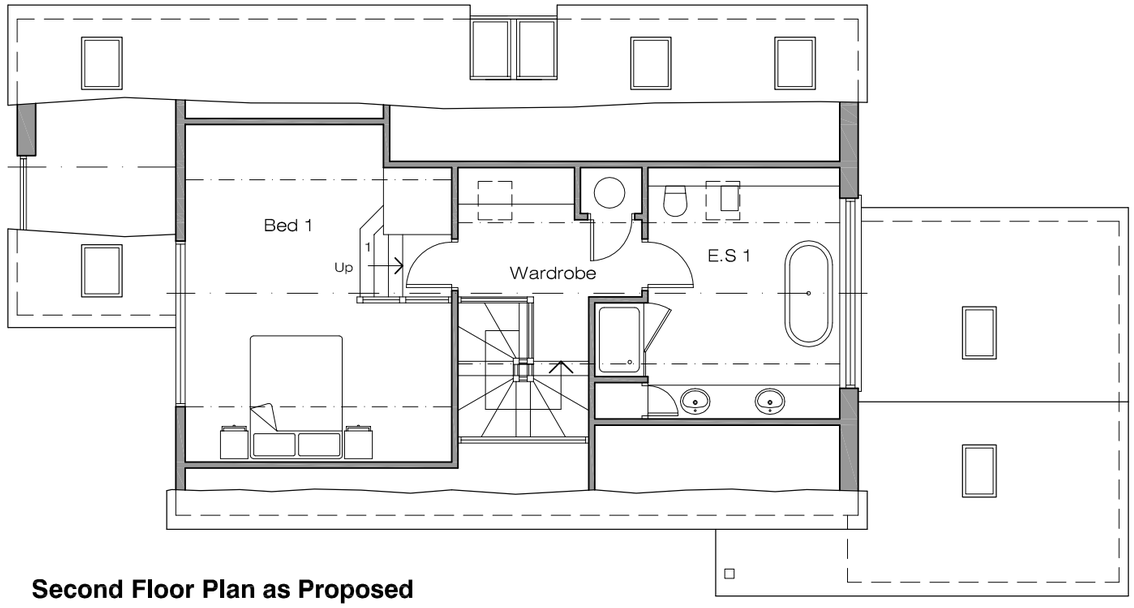

Second Floor Plan as Proposed

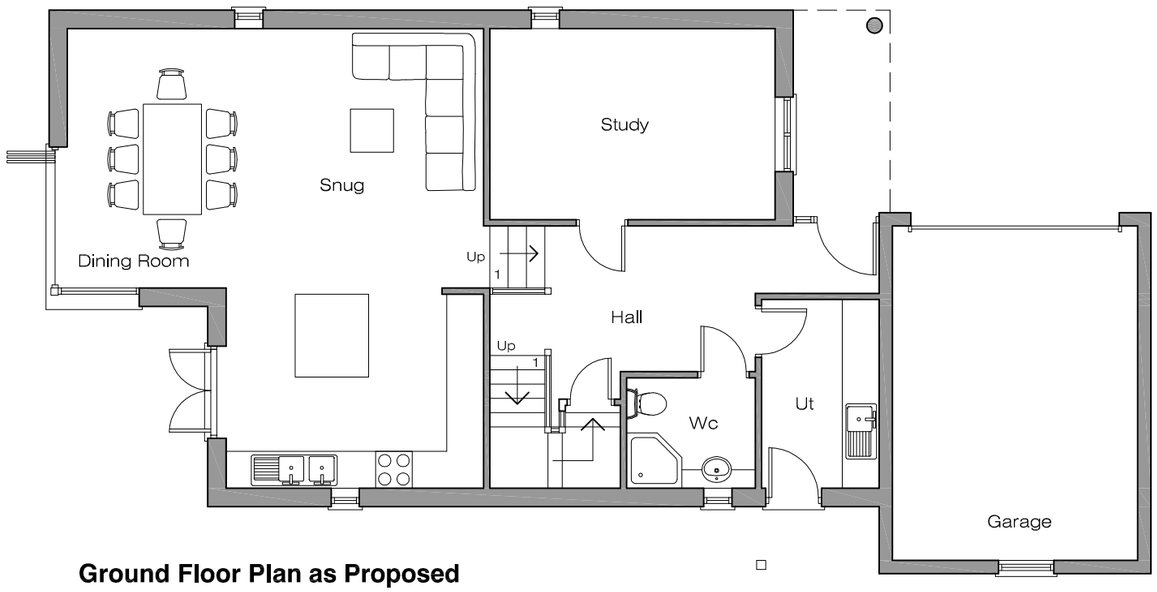

Ground Floor Plan as Proposed

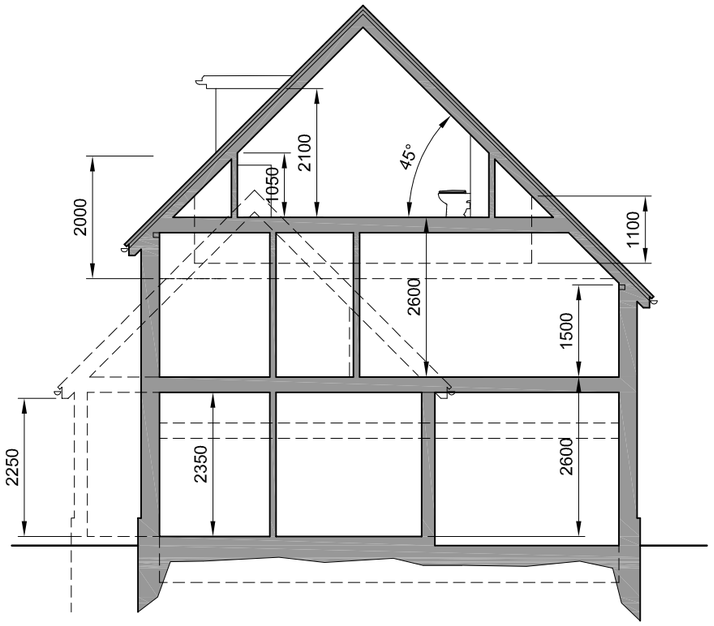

Indicative Section as Proposed

Scale 1:100

0m 3m 6m 10m

GENERAL ISSUE

Client: Willton Homes Ltd
Project: Redevelopment - 28 Alton Rd
Drawing: Prop Floor Plans - Unit 3

ETCHINGHAM MORRIS
ARCHITECTURE LTD
www.etchingham-morris.co.uk

The Studio
Rear of 43 / 45 High Street
Ringwood
Hampshire BH24 1AD
T: 01425 483155 **F:** 01425 483156
E: frontdesk@etchingham-morris.co.uk

Date: June 2010
Scale: 1:100 @ A3
Dwg No: ST381- 07

Proposed Redevelopment of 28 Alton Road, Parkstone, Poole