

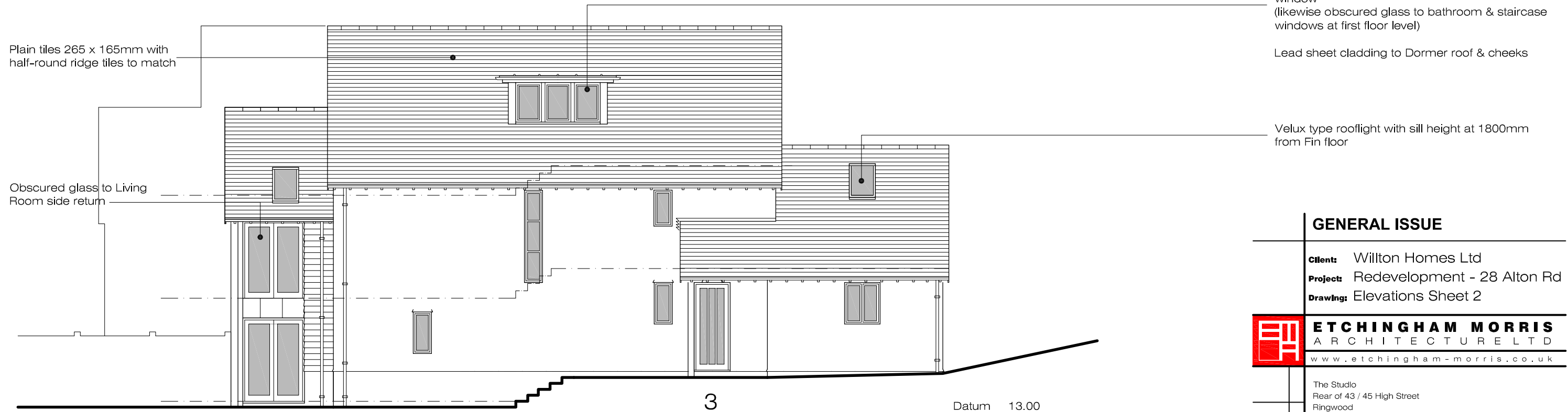

Proposed Rear/South-west Elevation



Proposed South-east Side - Unit 3

Proposed Redevelopment of 28 Alton Road, Parkstone, Poole

GENERAL ISSUE	
Client:	Willton Homes Ltd
Project:	Redevelopment - 28 Alton Rd
Drawing:	Elevations Sheet 2
ETCHINGHAM MORRIS ARCHITECTURE LTD	
www.etchingham-morris.co.uk	
The Studio Rear of 43 / 45 High Street Ringwood Hampshire BH24 1AD	
T:	01425 483155
F:	01425 483156
E:	frontdesk@etchingham-morris.co.uk
Date:	June 2010
Dwg No:	ST381-10
Scale:	1:100 @ A3